

## INSPECTION REPORT

General Information			
From:	Source Ren	To Client:	The Luxury Men
Contact:	Jack.Zhang	Contact:	Talha

Product Description	Stylus Pens	
Item number	K811	
P/O number	N/A	
Supplier name	Shenzhen Ruidian Technology Co., Ltd.	
Factory Name	Shenzhen Ruidian Technology Co., Ltd.	
Inspection location	Longgang Shenzhen Guangdong China	
Inspector name	Rex Huang	
Inspection date	14-September-2021	

	PASS	FAIL	PENDING	NOT APPLICABLE	Special Attention
A: Quantity Available	<input checked="" type="checkbox"/>	<input type="checkbox"/>	<input type="checkbox"/>	<input type="checkbox"/>	
B: Style and Color	<input type="checkbox"/>	<input type="checkbox"/>	<input checked="" type="checkbox"/>	<input type="checkbox"/>	1, 7
C: Workmanship	<input type="checkbox"/>	<input type="checkbox"/>	<input checked="" type="checkbox"/>	<input type="checkbox"/>	8
D: On Site Test	<input type="checkbox"/>	<input type="checkbox"/>	<input checked="" type="checkbox"/>	<input type="checkbox"/>	3, 4, 5
E: Packing Method	<input type="checkbox"/>	<input type="checkbox"/>	<input checked="" type="checkbox"/>	<input type="checkbox"/>	2, 6
<b>CONCLUSION</b>	<b>PENDING</b>				

Special Attention:
1. No Client's approved sample for inspection reference.
2. No shipping mark information on master carton and no any Packing / Marking spec were provided for reference.
3. The factory did not agree to do internal check for product.
4. The factory did not provide suitable equipment to conduct battery capacity and working current test.
5. The factory did not agree to do the drop test during inspection.
6. No item number on gift box and instruction manual.
7. Shape of CE & FCC symbols were found same as client's photos, but not standard shape, and CE mark on gift box and instruction manual was 3.6mm and 2mm, less than 5mm, for built-in battery products, need WEEE mark on packaging and product.

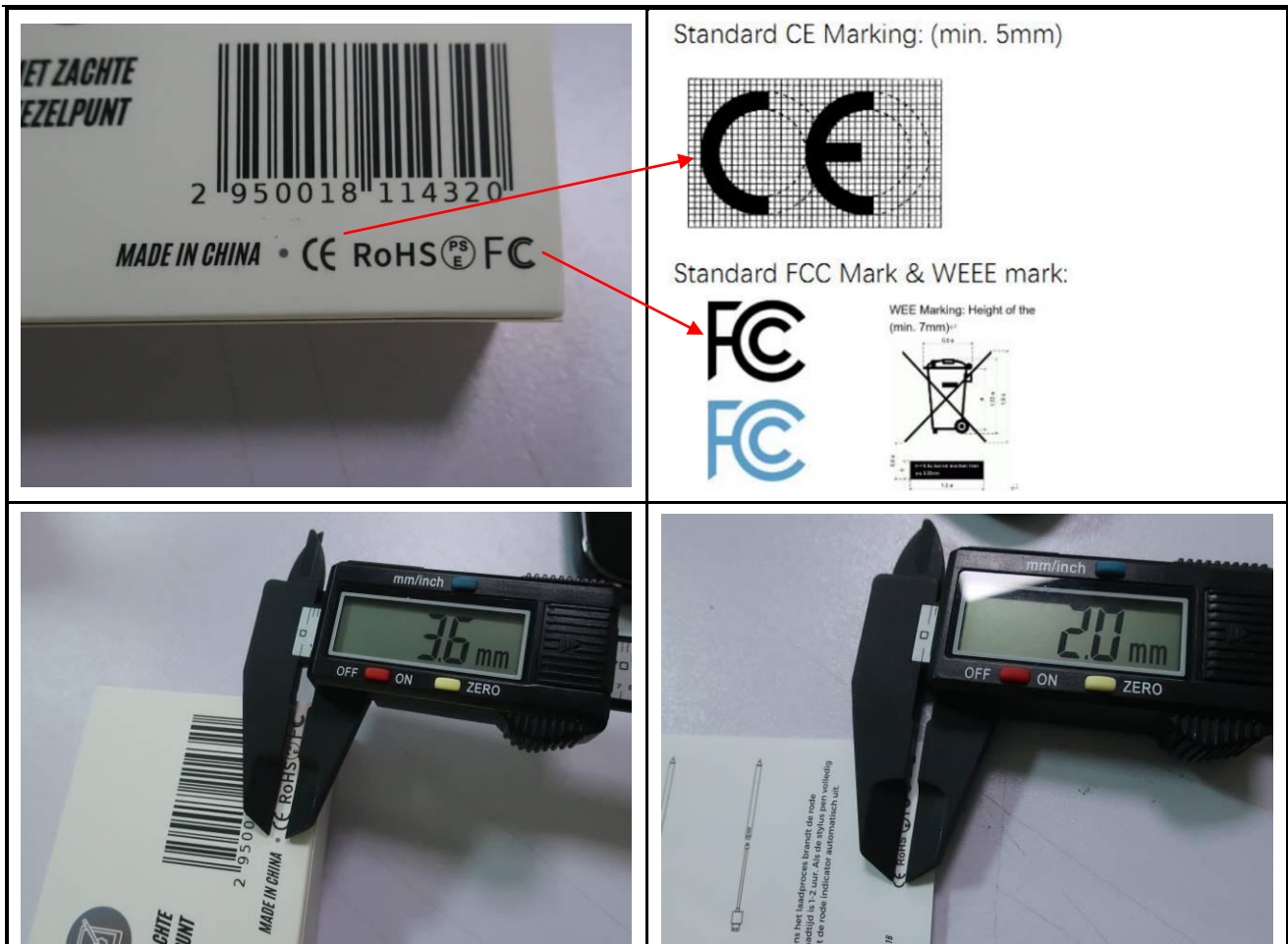

8. This was the 20% inspection according to client requirement, no applicable standard for reference, the result of workmanship was pending and subject to client decision.

**Remark as per client's requirement:**

1. How is the overall quality? – **Good and see section C**
2. Try it in real time and tell us how it works and how is the touch feel? - **Good**
3. Are the features okay? - **OK**
4. Did they followed our requirements properly? our requirements includes the manual design and design box, also the logo on the product. - **Conformed**
5. Open the stylus pen if possible to see what material they have used? And also test multiple stylus pens out on a device. – **Factory didn't agree to open product for internal check, and the product cannot change the leads.**
6. How is the packaging feel, check for our logo and barcode, packaging is customized so check the manual as well. - **Good**
7. Just overall good quality is very important. - **Yes**
8. All the items are accurate and it there is any bad quality item change or replace it. - **Yes**
9. Also compare data to the old reports of inspections. - **Yes**

A: Quantity Available										
Po number	Item Number	Order Qty	Shipment Qty / Cartons		Available Qty / Cartons		Packed Qty / Cartons		Sample Size Qty / Cartons	
N/A	K811	500	500	5	500	5	500	5	100	5
TOTAL		500	500	5	500	5	500	5	100	5
Comments: Nil										

B:Style and Color			
<input checked="" type="checkbox"/> No sample <input type="checkbox"/> Supplier sample <input type="checkbox"/> Client sample Supplementary information: <input type="checkbox"/> Photo <input type="checkbox"/> Purchase order <input type="checkbox"/> Specification <input type="checkbox"/> Others			
	CHECK POINTS	RESULT	COMMENTS
1	Against product information on PO	<input type="checkbox"/> Pass <input type="checkbox"/> Fail <input type="checkbox"/> Pending	N/A
2	Against product Specifications/Drawings /Photos	<input type="checkbox"/> Pass <input type="checkbox"/> Fail <input type="checkbox"/> Pending	N/A
3	Against submitted Samples/ Color Swatch	<input type="checkbox"/> Pass <input type="checkbox"/> Fail <input checked="" type="checkbox"/> Pending	Refer to SPA 1
4	Against instruction manual/ other information on packaging/ product.	<input type="checkbox"/> Pass <input type="checkbox"/> Fail <input checked="" type="checkbox"/> Pending	Refer to SPA 7
Comment: Nil			

C:Workmanship					
<u>3%</u> of defective product		Fixed sample size: 100pcs (20%)			
Sample Size : <u>100</u> pieces		Acceptable Quality Level (AQL): Critical: N/A Major: N/A Minor: N/A			
		A Critical Defect = FAIL			
ITEM #	Defect Description	Critical	Major	Minor	
K811	Non-moveable black stain on head	0	0	2	
	Glue stain on ring	0	0	1	
		Number of Defects Found:	0	0	3
		Number of Defect Allowed:	N/A	N/A	N/A
		Result:	Pending	Pending	Pending
Comment: This was the 20% inspection according to client requirement, no applicable standard for reference, the result of workmanship was pending and subject to client decision					

D:On Site Test			
Test item	Samples Size	Criteria	Result
Scan the barcode	5 samples	Check scanned no. to match the printed no. on the barcode. Also check the barcode no. to match with the requirement.	<input checked="" type="checkbox"/> Pass <input type="checkbox"/> Fail <input type="checkbox"/> Pending
Carton Quantity Check	2 cartons	According to PO/Specification, check the quantity of each carton was conformed to the requirement.	<input checked="" type="checkbox"/> Pass <input type="checkbox"/> Fail <input type="checkbox"/> Pending
Carton assortment	2 cartons	According to PO/Specification, check the assortment of each carton was conformed to the requirement.	<input checked="" type="checkbox"/> Pass <input type="checkbox"/> Fail <input type="checkbox"/> Pending
Product measurement	5 samples	According to PO/Specification, check if the item dimension and weight was conformed to the requirement.	<input type="checkbox"/> Pass <input type="checkbox"/> Fail <input checked="" type="checkbox"/> Pending
Carton dimension	2 cartons	According to PO/Specification, check if the carton dimension was conformed to the requirement.	<input type="checkbox"/> Pass <input type="checkbox"/> Fail <input checked="" type="checkbox"/> Pending
Carton G.W	2 cartons	According to PO/Specification, check if the carton gross weight was conformed to the requirement.	<input type="checkbox"/> Pass <input type="checkbox"/> Fail <input checked="" type="checkbox"/> Pending
Carton drop test	1 carton	ISTA-1A drop test is required at outer level for all products unless otherwise specified. One corner,3 angles, and 6 faces.	<input type="checkbox"/> Pass <input type="checkbox"/> Fail <input checked="" type="checkbox"/> Pending
Assembly Check	5 samples	According to instruction manual or specification.	<input checked="" type="checkbox"/> Pass <input type="checkbox"/> Fail <input type="checkbox"/> Pending
General Function check	All samples	-Verify all functions against available product specification, user manual and information on gift box. - If no notice available, use common sense to check the main function.	<input checked="" type="checkbox"/> Pass <input type="checkbox"/> Fail <input type="checkbox"/> Pending

Data measurement -1				
Item #	Product size(cm)		Product weight(g)	
	Requirement	Actual finding	Requirement	Actual finding
K811	/	17.5LxΦ9		16.0g
		17.5LxΦ9		16.3g
		17.5LxΦ9		16.6g
		17.5LxΦ9		16.2g
		17.5LxΦ9		16.5g

Data measurement -2				
Item #	Unit package		Master carton	
	Gross weight(g)	Dimension(cm)	Gross weight(kg)	Dimension(cm)
K811	69.6g	21x6.2x2.1	7.55	44x33x25.5
	69.8g	20.9x6.1x2.1	7.58	44x33x25.5

E: Packing Method	
Outer packing	<b>Corrugated Paper Plies:</b> <input type="checkbox"/> Single Wall <input checked="" type="checkbox"/> Double Wall <input type="checkbox"/> Triple Wall
	<b>Fastening:</b> <input type="checkbox"/> Metal Staples <input checked="" type="checkbox"/> Glue
	<b>Sealed by:</b> <input type="checkbox"/> Kraft Tape <input type="checkbox"/> Green Opaque Gummed Tape <input checked="" type="checkbox"/> Transparent Gummed Tape
	<b>Strapping:</b> <input type="checkbox"/> Nylon Band <input checked="" type="checkbox"/> No
Outer packing quantity	100pieces per outer carton.
Inner packing	N/A
Unit packing	Each unit was packed in a gift box together with instruction manual, USB cable and protected cap.

Photos attachment

	
<p>1. Defect: Non-moveable black stain on head - Minor</p>	<p>2. Defect: Non-moveable black stain on head - Minor</p>
	
<p>3. Defect: Glue stain on ring - Minor</p>	<p>4. Industrial park gate</p>





5. Factory in 702 of the building



6. Factory door



7. Factory



8. Warehouse



9. Total 5 cartons



10. Carton view



11. Carton view

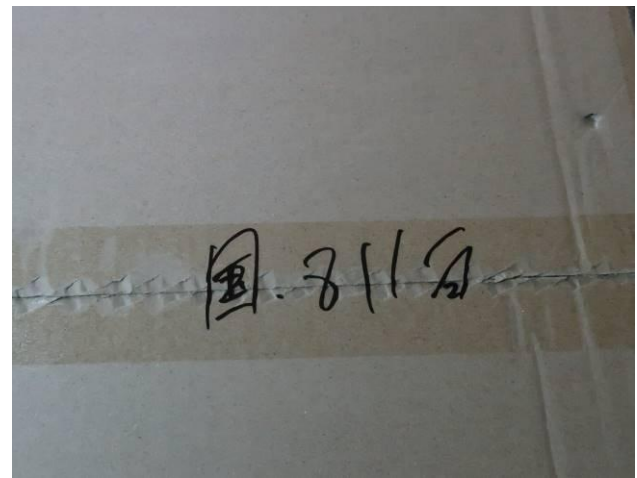

12. Hand writing words on top of carton



13. MADE IN CHINA on both sides



14. Open the carton



15. 5-ply carton



16. Carton weight





17. Carton dimension check



18. Carton dimension check

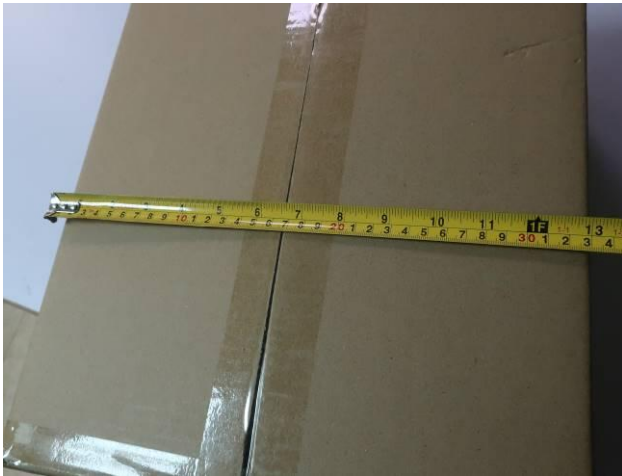

19. Carton dimension check



20. Carton dimension check



21. Carton dimension check



22. Carton dimension check



23. White box view



24. White box view



25. White box view



26. Barcode scanning test



27. White box weight



28. White box dimension check

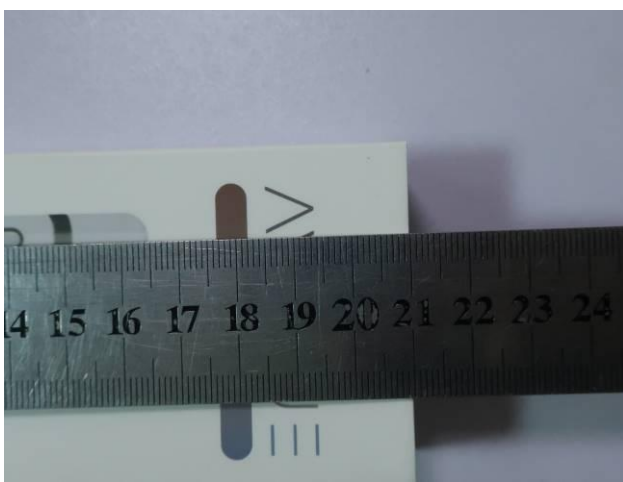

29. White box dimension check

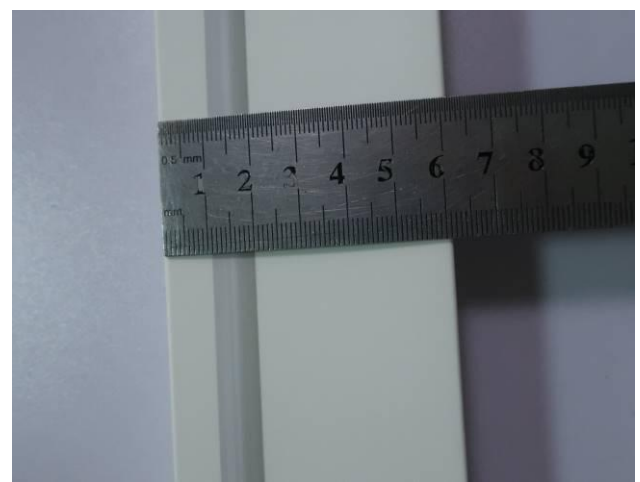

30. White box dimension check



31. White box dimension check



32. Unit packing



33. Unit packing



34. All parts



35. Product view



36. Product view



37. Product view



38. Product view



39. Product view



40. Product view





41. Product view



42. Product view



43. Product view



44. Charging cable terminals



45. Charging cable length check



46. Fitting check



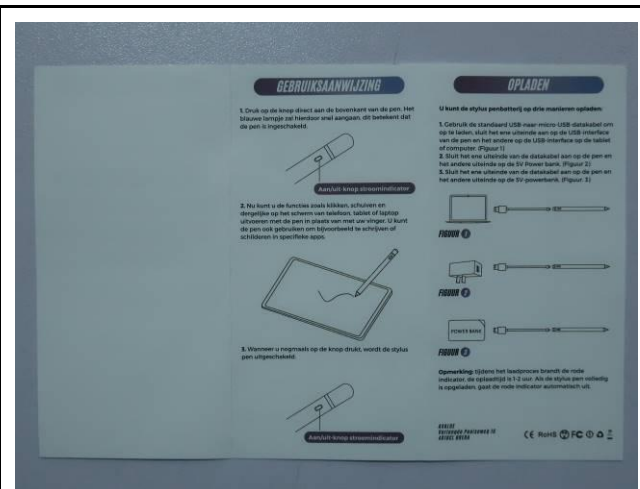
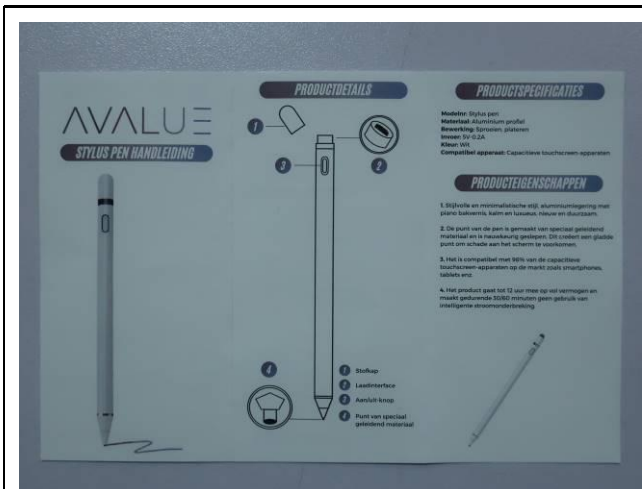

47. IM

48. IM

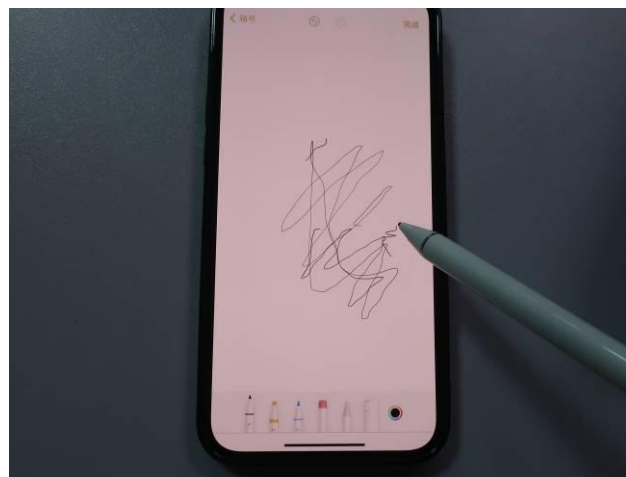

49. Working light: blue

50. Function check

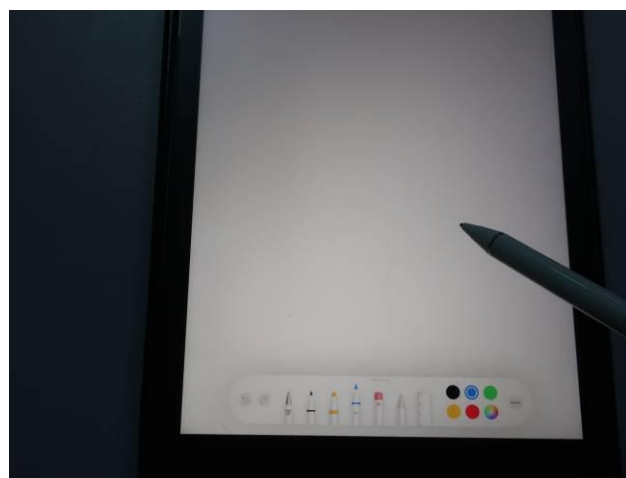

51. Function check

52. Function check

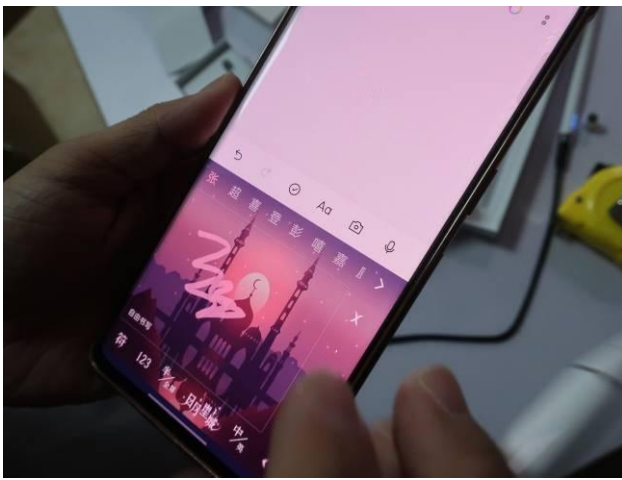

53. Function check

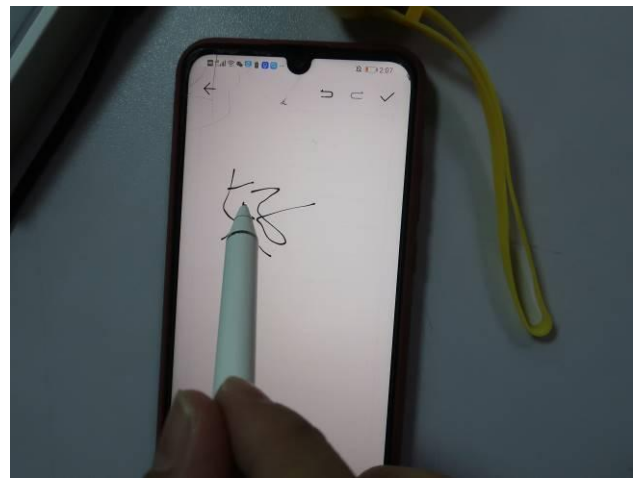

54. Function check

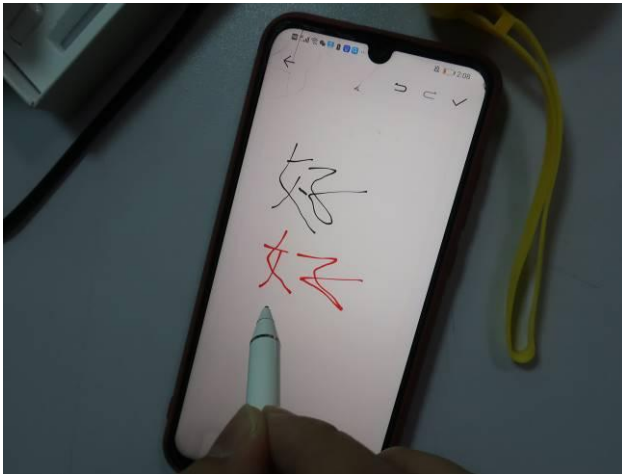

55. Function check

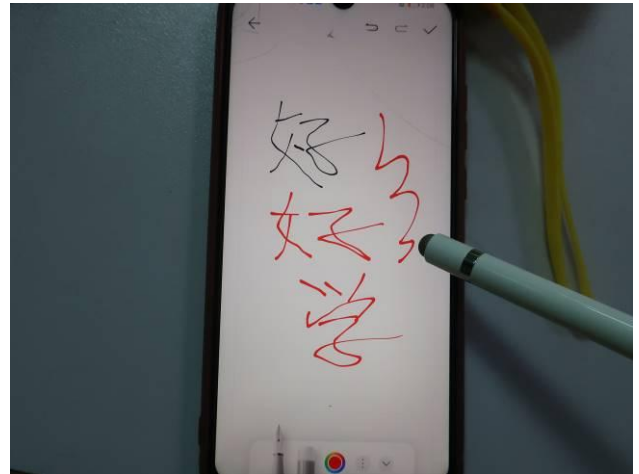

56. Function check

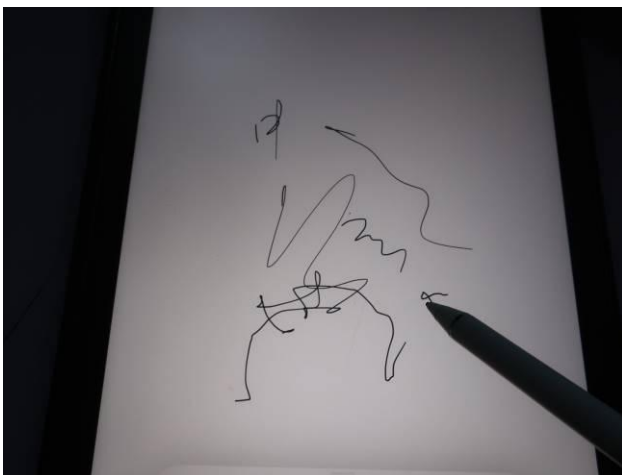

57. Function check



58. Function check



59. Function check

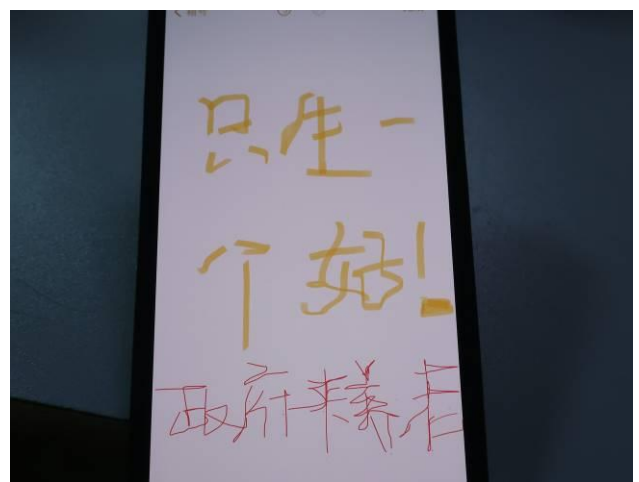

60. Function check



61. Function check



62. Function check



63. Function check



64. Function check





65. Cap check



66. 100pcs for function test



67. 100pcs for function test

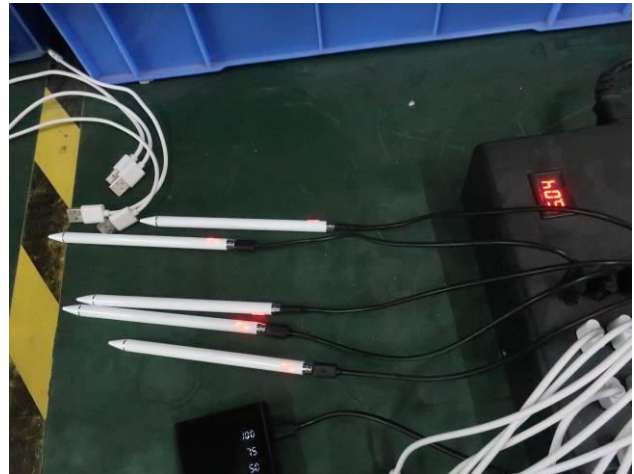

68. Charging test



69. Charging light: red



70. Charging current check



71. Full charged



72. Full charged light: green



73. All parts weight



74. Single product weight check



75. Single product weight check



76. Single product weight check





77. Diameter check



78. Diameter check



79. Length check

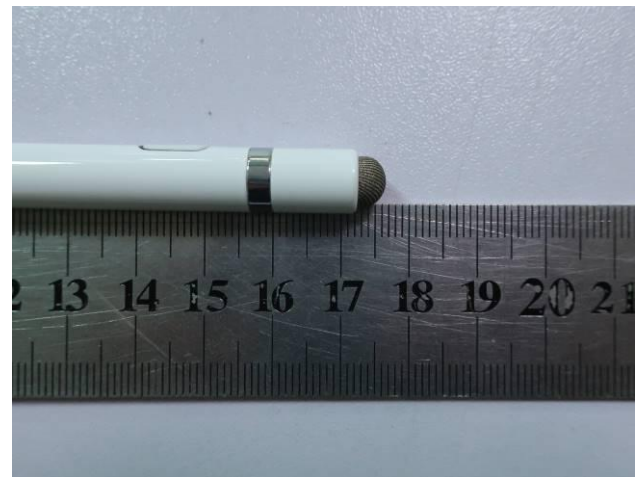



80. Length check

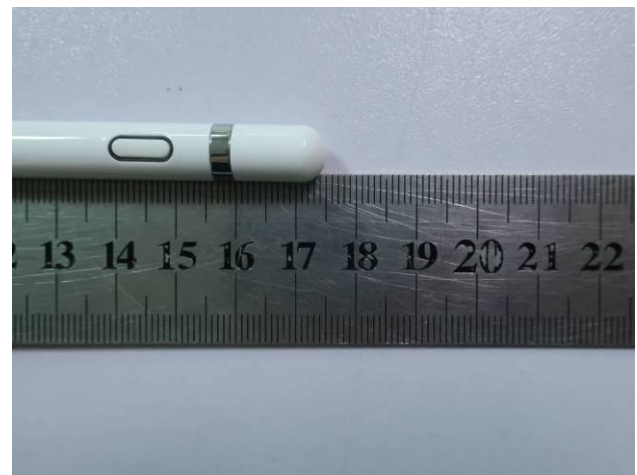

81. Length check



82. Length check

	
<p>83. Magnet cap check</p>	<p>84. Magnet cap check</p>

The above reflects our findings at time and place of inspection. This report does not relieve sellers/suppliers from their contractual obligations regarding quantity and/or quality of this delivery. This report is issued without prejudice to liability and the information contained herein is to the best of our knowledge and belief, true and correct. This document shall not be reproduced either in full or in part except with written approved by the Authorized Representative of PinJi.

\*\*\*\*\*THE\*\*\*\*\*END\*\*\*\*\*