

INSPECTION REPORT

General Information			
From:	Source Ren	To Client:	The LuxuryMen
Contact:	Jack.Zhang	Contact:	Talha

Product Description	Infrared Thermometer	
Item number	FX806	
P/O number	84285955001020700	
Supplier name	Zhengzhou Aiqura Intelligent Technology Co., Ltd.	
Factory Name	Zhengzhou Aiqura Intelligent Technology Co., Ltd.	
Inspection location	5/F, Area B, Building 1, Weijie Science and Technology Park, 118 HuaNing Road, LongHua District, Shenzhen City, Guangdong province, China.	
Inspector name	Jacky Wang	
Inspection date	2021-05-26	

	PASS	FAIL	PENDING	NOT APPLICABLE	Special Attention
A: Quantity Available	<input checked="" type="checkbox"/>	<input type="checkbox"/>	<input type="checkbox"/>	<input type="checkbox"/>	
B: Style and Color	<input type="checkbox"/>	<input type="checkbox"/>	<input checked="" type="checkbox"/>	<input type="checkbox"/>	1,5,7
C: Workmanship	<input type="checkbox"/>	<input type="checkbox"/>	<input checked="" type="checkbox"/>	<input type="checkbox"/>	2
D: On Site Test	<input type="checkbox"/>	<input type="checkbox"/>	<input checked="" type="checkbox"/>	<input type="checkbox"/>	3
E: Packing Method	<input type="checkbox"/>	<input type="checkbox"/>	<input checked="" type="checkbox"/>	<input type="checkbox"/>	4,6
CONCLUSION	PENDING				

Special Attention:
1.No client's approved sample was provided for inspection reference.
2. This was the 20% inspection according to client requirement, no application standard for reference, the result of workmanship was pending and subject to client decision.
3.The factory refused to do the carton drop test and Bare unit drop test .
4.No shipping mark requirement was provided for inspection reference.
5. For all inspected goods, the product sticker contents were found different from printing on color box.

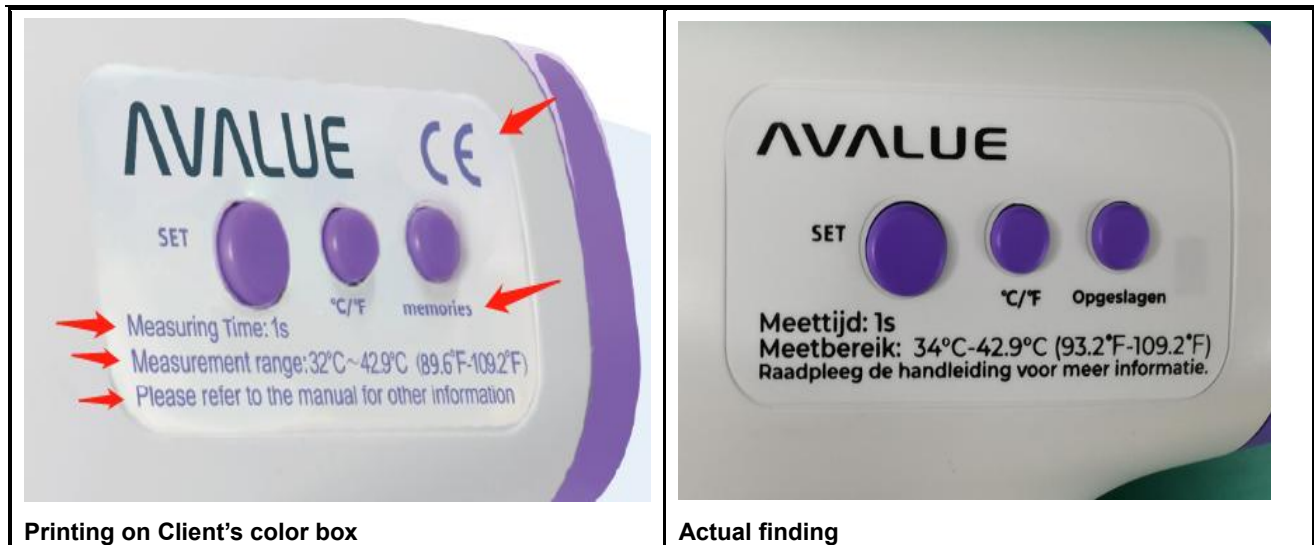

Printing on Client's color box

Actual finding

6. For all inspected "certificate of conformity", the content was described in both English and Chinese, but the shipment was sent to Netherlands.





7. The instruction manual and color box were written in Dutch, and the inspector cannot verify the content.



A: Quantity Available										
Po number	Item Number	Order Qty	Shipment Qty / Cartons		Available Qty / Cartons		Packed Qty / Cartons		Sample Size Qty / Cartons	
/	FX806	500	500	10	500	10	500	10	100	3
TOTAL		500	500	10	500	10	500	10	100	3
Comments: NIL										

B:Style and Color			
<input checked="" type="checkbox"/> No sample <input type="checkbox"/> Supplier sample <input type="checkbox"/> Client sample Supplementary information: <input checked="" type="checkbox"/> Photo <input type="checkbox"/> Purchase order <input type="checkbox"/> Specification <input type="checkbox"/> Others			
	CHECK POINTS	RESULT	COMMENTS
1	Against product information on PO	<input type="checkbox"/> Pass <input type="checkbox"/> Fail <input type="checkbox"/> Pending	N/A
2	Against product Specifications/Drawings /Photos	<input type="checkbox"/> Pass <input type="checkbox"/> Fail <input checked="" type="checkbox"/> Pending	5
3	Against submitted Samples/ Color Swatch	<input type="checkbox"/> Pass <input type="checkbox"/> Fail <input checked="" type="checkbox"/> Pending	1
4	Against instruction manual/ other information on packaging/ product.	<input type="checkbox"/> Pass <input type="checkbox"/> Fail <input checked="" type="checkbox"/> Pending	5
Comment: NIL			

C:Workmanship					
5 % of defective product		ANSI / ASQC Z1.4 (MIL – STD – 105 E) Sampling Plan:			
Sample Size : <u>100pcs</u>		Single Sampling Plan: 20% inspection			
		Acceptable Quality Level (AQL): N/A; A Critical Defect = FAIL			
ITEM #	Defect Description	Critical	Major	Minor	
FX806	Black dot on surface	0	0	2	
FX806	Scratch mark on surface	0	0	2	
FX806	Dirty stain on surface	0	0	1	
		Number of Defects Found:	0	0	5
		Number of Defect Allowed:	N/A	N/A	N/A
		Result:	Pending	Pending	Pending
Comment: This was the 20% inspection according to client requirement, no application standard for reference, the result of workmanship was pending and subject to client decision.					

	
<p>Black dot on surface(min)</p>	<p>Black dot on surface(min)</p>
	
<p>Scratch mark on surface(min)</p>	<p>Scratch mark on surface(min)</p>
	<p>NIL</p>
<p>Dirty stain on surface(min)</p>	

D:On Site Test			
Test item	Samples Size	Criteria	Result
Scan the barcode	5 samples	Check scanned no. to match the printed no. on the barcode. Also check the barcode no. to match with the requirement.	<input checked="" type="checkbox"/> Pass <input type="checkbox"/> Fail <input type="checkbox"/> Pending
Carton Quantity Check	2 cartons	According to PO/Specification, check the quantity of each carton was conformed to the requirement.	<input checked="" type="checkbox"/> Pass <input type="checkbox"/> Fail <input type="checkbox"/> Pending
Carton assortment	2 cartons	According to PO/Specification, check the assortment of each carton was conformed to the requirement.	<input checked="" type="checkbox"/> Pass <input type="checkbox"/> Fail <input type="checkbox"/> Pending
Product measurement	5 samples	According to PO/Specification, check if the item dimension and weight was conformed to the requirement.	<input checked="" type="checkbox"/> Pass <input type="checkbox"/> Fail <input type="checkbox"/> Pending
Carton dimension	2 cartons	According to PO/Specification, check if the carton dimension was conformed to the requirement.	<input checked="" type="checkbox"/> Pass <input type="checkbox"/> Fail <input type="checkbox"/> Pending
Carton G.W	2 cartons	According to PO/Specification, check if the carton gross weight was conformed to the requirement.	<input checked="" type="checkbox"/> Pass <input type="checkbox"/> Fail <input type="checkbox"/> Pending
Carton drop test	1 cartons	ISTA-1A drop test is required at outer level for all products unless otherwise specified. One corner,3 angles, and 6 faces.	<input type="checkbox"/> Pass <input type="checkbox"/> Fail <input checked="" type="checkbox"/> Pending
Battery fitting test	5 samples	Fitting 2 pcs battery, and the function was ok	<input checked="" type="checkbox"/> Pass <input type="checkbox"/> Fail <input type="checkbox"/> Pending
Internal check	1 sample	Check internal construction completment and main components according with CDF (Constructional Data Form) or CCL (critical components list)	<input checked="" type="checkbox"/> Pass <input type="checkbox"/> Fail <input type="checkbox"/> Pending
General Function check	5 samples	-Verify all functions against available product specification, user manual and information on gift box. - If no notice available, use common sense to check the main function.	<input checked="" type="checkbox"/> Pass <input type="checkbox"/> Fail <input type="checkbox"/> Pending

Data measurement -1				
Item #	Product size(mm)		Product weight(g)	
	Requirement	Actual finding	Requirement	Actual finding
FX806	149x77x43	149x77x43	104	103
		149x77x43		104
		149x77x43		104
		149x77x43		105
		149x77x43		103

Data measurement -2				
Item #	Unit package		Master carton	
	Gross weight(g)	Dimension(cm)	Gross weight(kg)	Dimension(cm)
FX806	143	18x10x5	7.81	52x27.5x39
	143	18x10x5	7.82	52x27.5x39

E: Packing Method	
Outer packing	Corrugated Paper Plies: <input type="checkbox"/> Single Wall <input checked="" type="checkbox"/> Double Wall <input type="checkbox"/> Triple Wall
	Fastening: <input type="checkbox"/> Metal Staples <input checked="" type="checkbox"/> Glue
	Sealed by: <input type="checkbox"/> Kraft Tape <input type="checkbox"/> Green Opaque Gummed Tape <input checked="" type="checkbox"/> Transparent Gummed Tape
	Strapping: <input type="checkbox"/> Nylon Band <input checked="" type="checkbox"/> No
Outer packing quantity	50 pieces per outer carton.
Inner packing	Nil
Unit packing	Each unit was protected blister and then packed into gift box
Comments : NIL	

Photos attachment



1. Factory gate



2. Factory gate



3. Warehouse



4. Export carton over view



5. Shipping marks



6. Side marks



7. Opened carton



8. Thickness of carton card boards



9. Gift box view

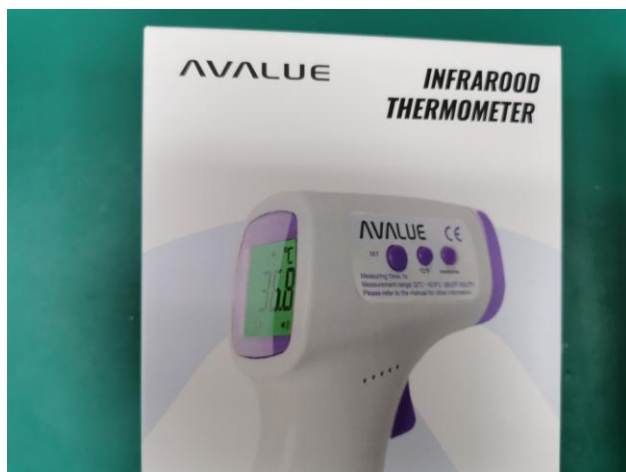

10. Marking



11. Marking



12. Marking

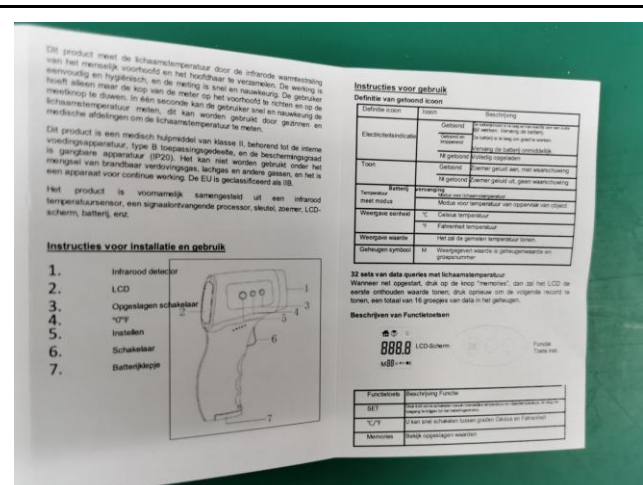
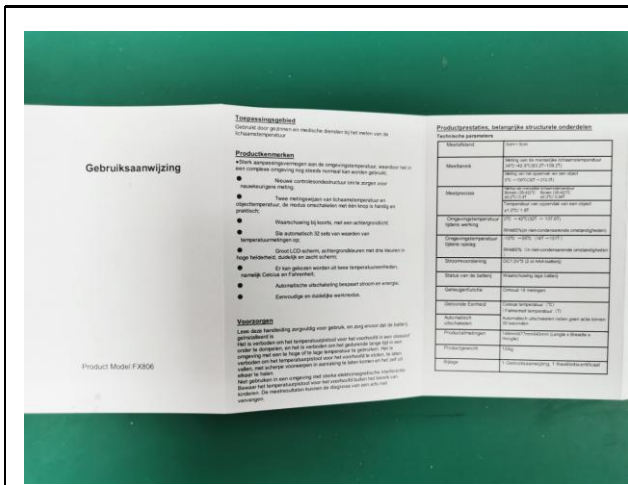

19. I/M

20. I/M

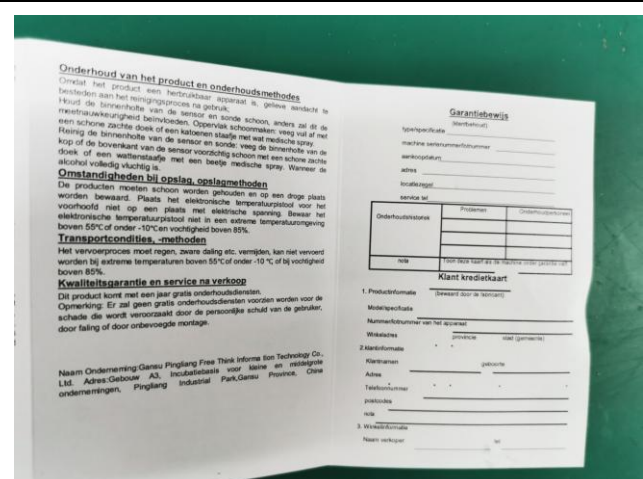
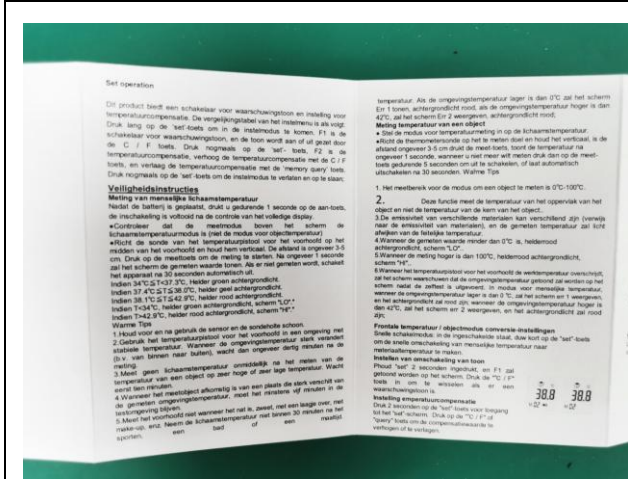

21. I/M

22. I/M



23. Unit view

24. Unit view



25. Unit view



26. Unit view



27. Unit view



28. Unit view



29. Unit view



30. Unit view



31. Unit view

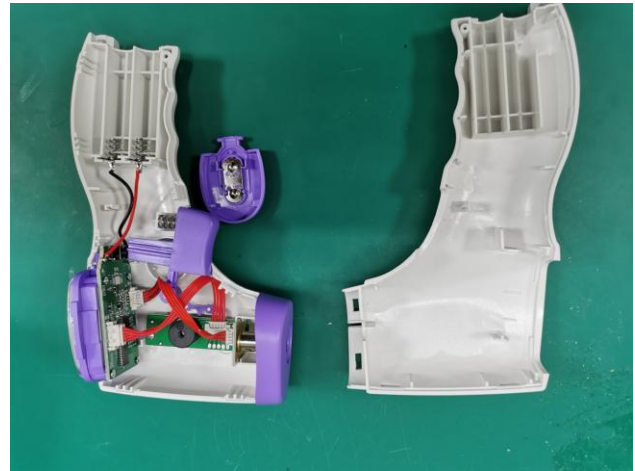

32. Internal check

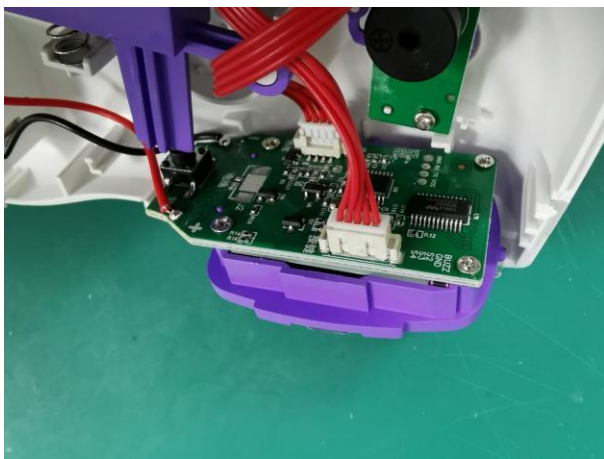

33. Internal check

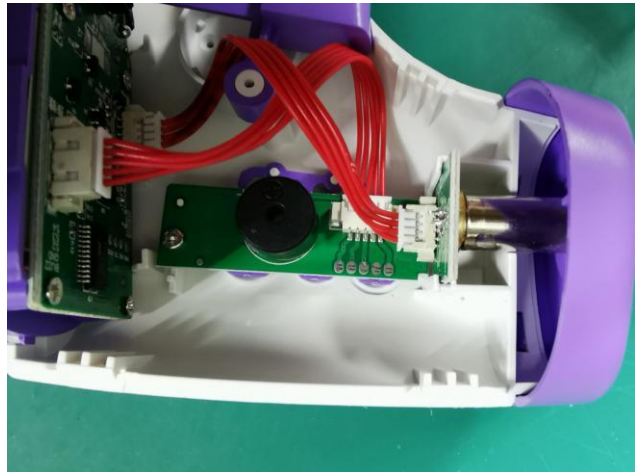

34. Internal check

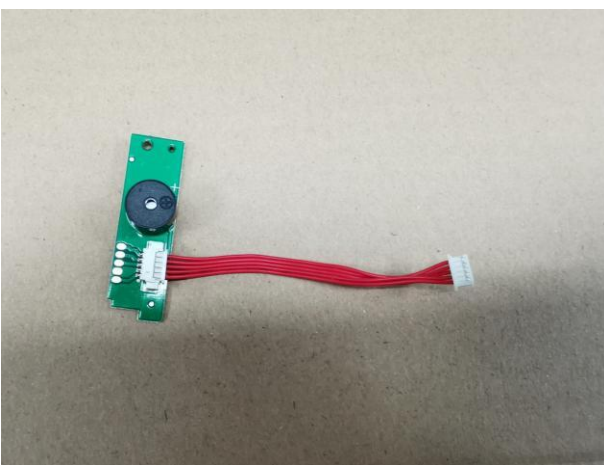

35. Internal check

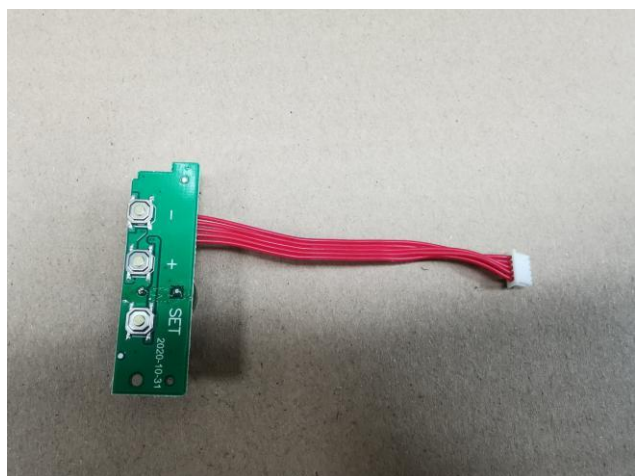

36. Internal check

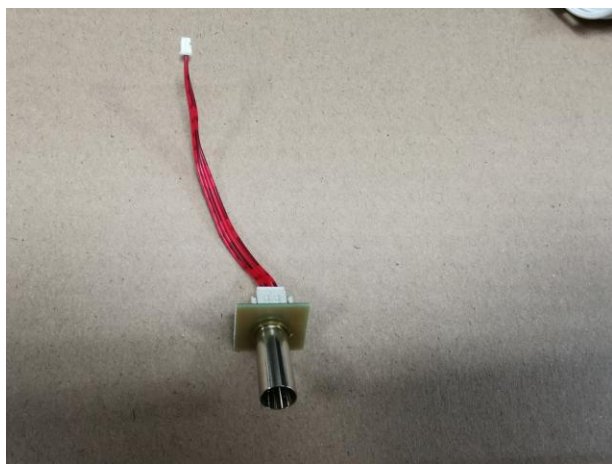

37. Internal check

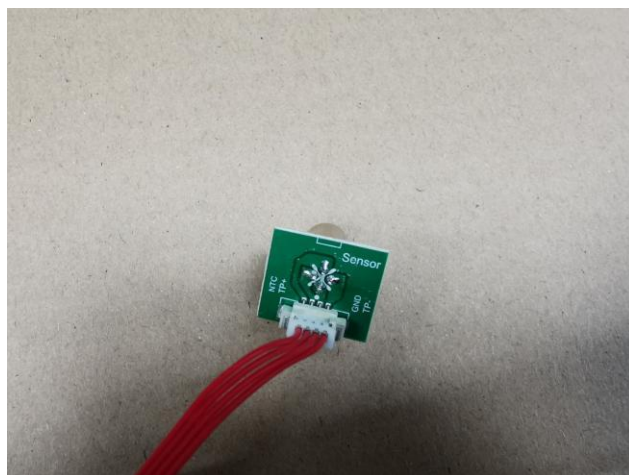

38. Internal check

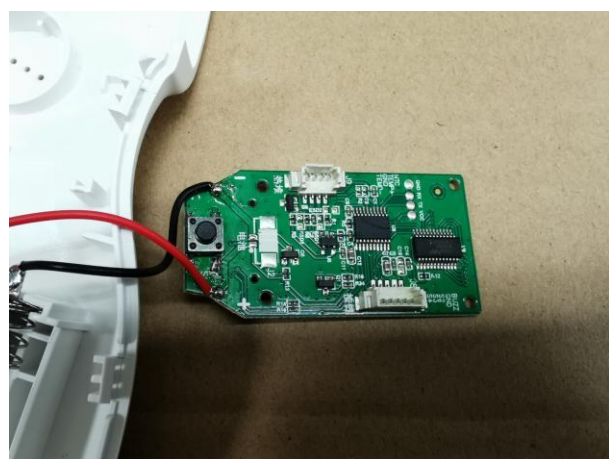

39. Internal check



40. Internal check



41. Battery fitting test



42. Function check



43. Function check



44. Function check



45. Function check



46. Function check



47. Function check



48. Function check



49. Function check



50. Function check



51. Constant temperature test



52. Constant temperature test



53. Weight check



54. Weight check



55. Weight check



56. Size check



57. Size check

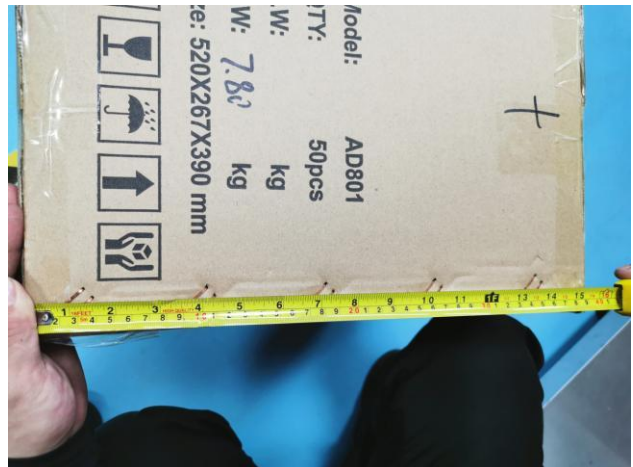

58. Size check



59. Size check



60. Size check

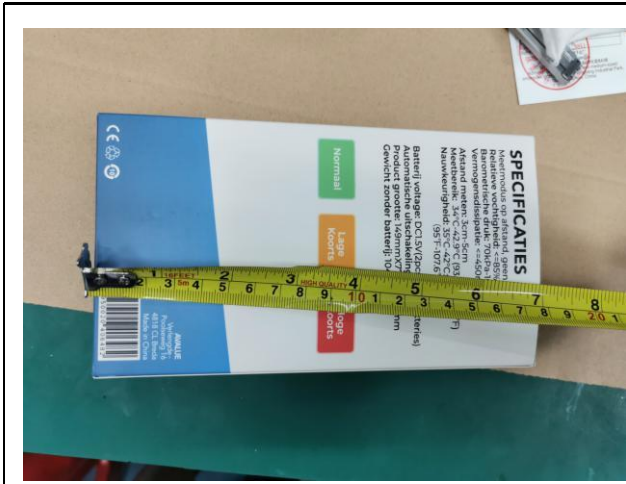

61. Size check



62. Size check



63. Size check



64. Size check



65. Bar code scanned

NIL

66.



The above reflects our findings at time and place of inspection. This report does not relieve sellers/suppliers from their contractual obligations regarding quantity and/or quality of this delivery.

This report is issued without prejudice to liability and the information contained herein is to the best of our knowledge and belief, true and correct. This document shall not be reproduced either in full or in part except with written approved by the Authorized Representative of PinJi.

*****THE*****END*****