

INSPECTION REPORT

General Information			
From:	Source Ren	To Client:	Hype Flags
Contact:	Jack.Zhang	Contact:	Ali

Product Description	Flags	
Item number	N/A	
Supplier name	Zhejiang Shaoxing Bolisi Clothing Co., Ltd	
Factory Name	Zhejiang Shaoxing Bolisi Clothing Co., Ltd	
Inspection location	Shaoxing Zhejiang	
Inspector name	Jeff Jiang	
Inspection date	Apr-11-2022	

	PASS	FAIL	PENDING	NOT APPLICABLE	Special Attention
A: Quantity Available	<input type="checkbox"/>	<input checked="" type="checkbox"/>	<input type="checkbox"/>	<input type="checkbox"/>	2
B: Style and Color	<input type="checkbox"/>	<input type="checkbox"/>	<input checked="" type="checkbox"/>	<input type="checkbox"/>	1
C: Workmanship	<input type="checkbox"/>	<input type="checkbox"/>	<input checked="" type="checkbox"/>	<input type="checkbox"/>	5,6
D: On Site Test	<input type="checkbox"/>	<input type="checkbox"/>	<input checked="" type="checkbox"/>	<input type="checkbox"/>	3
E: Packing Method	<input type="checkbox"/>	<input type="checkbox"/>	<input checked="" type="checkbox"/>	<input type="checkbox"/>	3,4
CONCLUSION	FAIL				

Special Attention:

1. No approval sample or product specification was available for inspection reference.
2. When inspector arrived in factory, there were 3300 pieces were packed into cartons. Factory provided the quantity was 22,100 pieces , there were 3300 pieces were finished and packed into cartons, about 11,400 pieces were semi-finished products(did not fixed button and sew the label), others have not produced.
 Client only provided the total quantity information (20,000pieces)

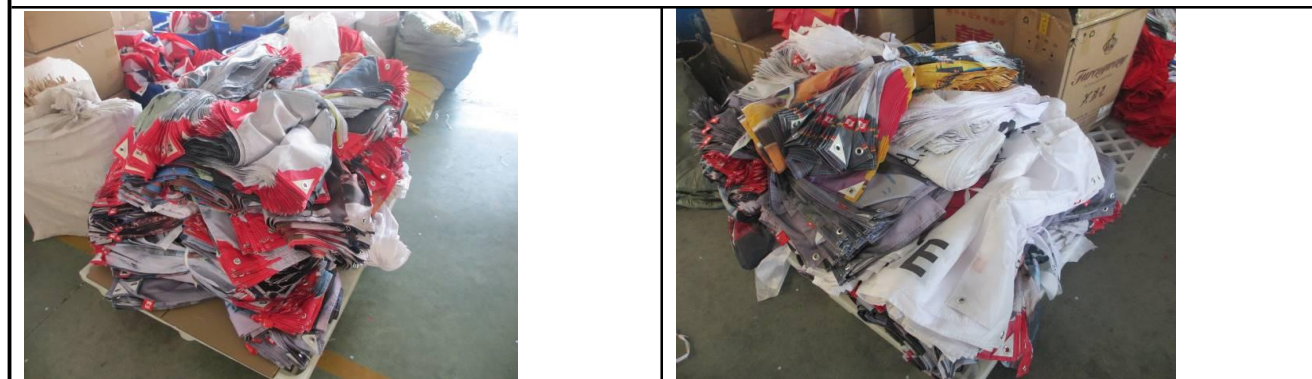



3. No packing method was provided, products weight, master carton size and gross weight. Please see following table.

4. Actual found no shipping mark and side mark on master carton.



5. Actual found that the number of sewing frames is too dense, resulting in wrinkles on the edge of the products



6. This was the fixed sample size inspection(300 pieces) and half production inspection by client requirement, no applicant inspection standard was for reference, the workmanship check result was pending and subject to client decision.



Checklist
1. How is the overall quality?- The quality was good, some defective were found, refer to special attention.
2. Try it in real time and how is the touch feel?- Feel good.
3. Are the features okay? How are the threads?- Actual found that the number of sewing frames is too dense, resulting in wrinkles on the edge of the products
4. Did they followed our requirements properly? Check our separate pdf for quality check points. -Yes.
5. Check for size if is okay or not. -Yes
6. Just overall good quality is very important for us. - Good
7. All the items are accurate and if there is any bad quality item change or replace it. -Yes, factory replaced defective on site.
8. Overall packaging and quantity is okay?- Good.



A: Quantity Available

Po number	Item Number	Order Qty	Shipment Qty / Cartons		Available Qty / Cartons		Packed Qty / Cartons		Sample Size Qty / Cartons	
/	888F	/	1400	/	/	/	/	/	/	/
/	766F	/	1200	/	/	/	/	/	/	/
/	846F	/	2500	/	/	/	/	/	/	/
/	615F	/	2600	/	/	/	/	/	/	/
/	101F	/	1400	/	/	/	/	/	/	/
/	214F	/	2100	/	2100	21	2100	21	200	4
/	819F	/	2600	/	/	/	/	/	/	/
/	149F	/	2100	/	/	/	/	/	/	/
/	935F	/	1100	/	1100	11	1100	11	100	2
/	567F	/	2500	/	/	/	/	/	/	/
/	583F	/	2600	/	/	/	/	/	/	/
TOTAL		20000	22100	/	3200	32	3200	32	300	6

Comments:

When inspector arrived in factory, there were 3300pieces were packed into cartons. Factory provided the quantity was 22,100 pieces , there were 3300 pieces were finished and packed into cartons, about 11,400 pieces were semi-finished products(did not fixed button and sew the label), others have not produced.

The total quantity was different from client information(20,000pieces), and did not provided the quantity details.

B:Style and Color

- No sample
 Supplier sample
 Client sample
 Supplementary information: Photo
 Purchase order
 Specification
 Others

	CHECK POINTS	RESULT	COMMENTS
1	Against product information on PO	<input type="checkbox"/> Pass <input type="checkbox"/> Fail <input type="checkbox"/> Pending	N/A
2	Against product Specifications/Drawings /Photos	<input type="checkbox"/> Pass <input type="checkbox"/> Fail <input checked="" type="checkbox"/> Pending	Refer to SA 1
3	Against submitted Samples/ Color Swatch	<input type="checkbox"/> Pass <input type="checkbox"/> Fail <input checked="" type="checkbox"/> Pending	Refer to SA 1
4	Against instruction manual/ other information on packaging/ product.	<input type="checkbox"/> Pass <input type="checkbox"/> Fail <input checked="" type="checkbox"/> Pending	Refer to SA 3,4

Comment: No approval sample was available for inspection reference



C:Workmanship					
7.5 % of defective product		ANSI / ASQC Z1.4 (MIL – STD – 105 E) Sampling Plan:			
Sample Size : 300pcs		Single Sampling Plan: Fixed sample size inspection			
		Acceptable Quality Level (AQL): Critical: N/A Major: N/A Minor: N/A			
ITEM #	Defect Description	Critical	Major	Minor	
/	Untrimmed thread end	0	0	10	
	Poor sewing	0	3	0	
	Disconnection	0	1	0	
	Drawing	0	1	0	
		Number of Defects Found:	0	5	10
		Number of Defect Allowed:	N/A	N/A	N/A
		Result:	Pending	Pending	Pending
<p>Comment: This was the fixed sample size inspection(300 pieces) by client requirement, no applicant inspection standard was for reference, the workmanship check result was pending and subject to client decision.</p>					

D:On Site Test			
Test item	Samples Size	Test method.	Result
Carton Quantity Check	2 cartons /item	According to PO/Specification, check the quantity of each carton was conformed to the requirement.	<input type="checkbox"/> Pass <input type="checkbox"/> Fail <input checked="" type="checkbox"/> Pending
Carton assortment	2 cartons /item	According to PO/Specification, check the assortment of each carton was conformed to the requirement.	<input checked="" type="checkbox"/> Pass <input type="checkbox"/> Fail <input type="checkbox"/> Pending
Product measurement	5 samples /item	According to PO/Specification, check if the item dimension and weight was conformed to the requirement.	<input checked="" type="checkbox"/> Pass <input type="checkbox"/> Fail <input type="checkbox"/> Pending
Carton dimension	2 cartons /item	According to PO/Specification, check if the carton dimension was conformed to the requirement.	<input type="checkbox"/> Pass <input type="checkbox"/> Fail <input checked="" type="checkbox"/> Pending
Carton G.W.	2 cartons /item	According to PO/Specification, check if the carton gross weight was conformed to the requirement.	<input type="checkbox"/> Pass <input type="checkbox"/> Fail <input checked="" type="checkbox"/> Pending
Carton drop test	1 carton /item	ISTA-1A drop test is required at outer level for all products unless otherwise specified. One corner,3 angles, and 6 faces.	<input checked="" type="checkbox"/> Pass <input type="checkbox"/> Fail <input type="checkbox"/> Pending
Assembly Check	5 samples /item	According to instruction manual or specification.	<input checked="" type="checkbox"/> Pass <input type="checkbox"/> Fail <input type="checkbox"/> Pending
General Function check	All samples	Verify all functions against available product specification, user manual and information on gift box. If no notice available, use common sense to check the main function.	<input checked="" type="checkbox"/> Pass <input type="checkbox"/> Fail <input type="checkbox"/> Pending
Rub test	1 sample /item	15 cycles rubbing by wet white cloth (water/ alcohol). No color transfer to tape or tested surface is destroyed	<input checked="" type="checkbox"/> Pass <input type="checkbox"/> Fail <input type="checkbox"/> Pending
Smell check	All samples	No abnormal or irritative smell.	<input checked="" type="checkbox"/> Pass <input type="checkbox"/> Fail <input type="checkbox"/> Pending

Data measurement -1

Item #	Product size(cm)		Product weight(g)	
	Requirement	Actual finding	Requirement	Actual finding
N/A	150x90	149.5x90	N/A	109g
N/A	150x90	149.2x90	N/A	108.6g
N/A	150x90	150x90	N/A	108.8g
N/A	150x90	149.8x90	N/A	109.2g
N/A	150x90	149.8x89.9	N/A	108.5g

Data measurement -2

Item #	Unit package		Master carton	
	Gross weight(g)	Dimension(cm)	Gross weight(kg)	Dimension(cm)
N/A	N/A	22X26	13.0kg	47.5x29x27
		22X26	13.2kg	47.5x29x27.5

E: Packing Method

Outer packing	Corrugated Paper Plies:	<input type="checkbox"/> Single Wall <input checked="" type="checkbox"/> Double Wall <input type="checkbox"/> Triple Wall
	Fastening:	<input type="checkbox"/> Metal Staples <input checked="" type="checkbox"/> Glue
	Sealed by:	<input type="checkbox"/> Kraft Tape <input type="checkbox"/> Green Opaque Gummed Tape <input checked="" type="checkbox"/> Transparent Gummed Tape
	Strapping:	<input type="checkbox"/> Nylon Band <input checked="" type="checkbox"/> No
Outer packing quantity	100 pieces per outer carton.	
Inner packing	N/A	
Unit packing	1 pieces per unit packing	
Comments : NIL		

Photos attachment



1. Warehouse



2. Warehouse



3. Warehouse



4. Warehouse



5. Workshop



6. Workshop



7. Workshop

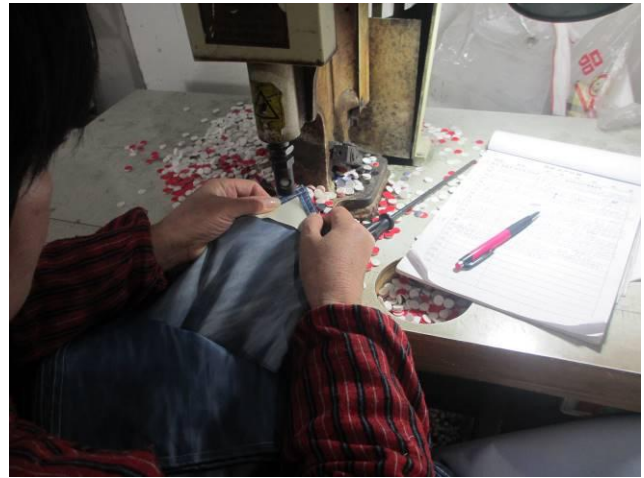

8. Workshop



9. Workshop



10. Workshop



11. Workshop



12. Workshop



13. Export carton over view



14. Package view



15. 5-ply



16. Packing view



17. Packing view



18. Packing view



19. Packing view



20. Polybag view



21. Label view

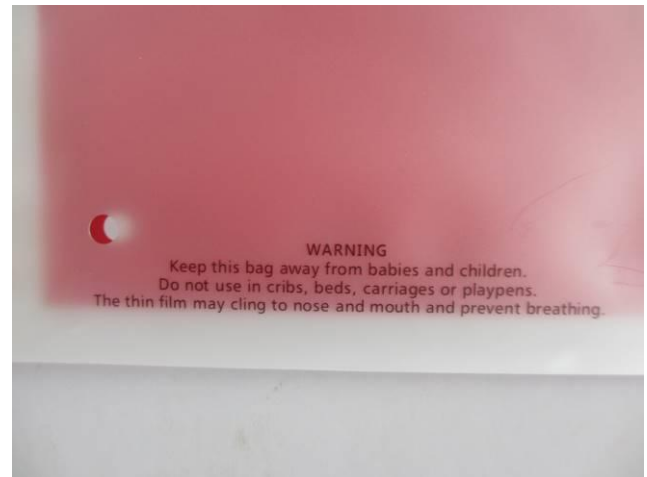

22. Warning label



23. Polybag view



24. Packing view



25. Color card view



26. Color card view



27. Product view



28. Product view



29. Product view



30. Product view



31. Product view



32. Product view



33. Product view



34. Product view



35. Product view



36. Product view



37. Product view



38. Product view



39. Product view



40. Master carton weight check



41. Master carton weight check



42. Master carton size check



43. Master carton size check



44. Master carton size check

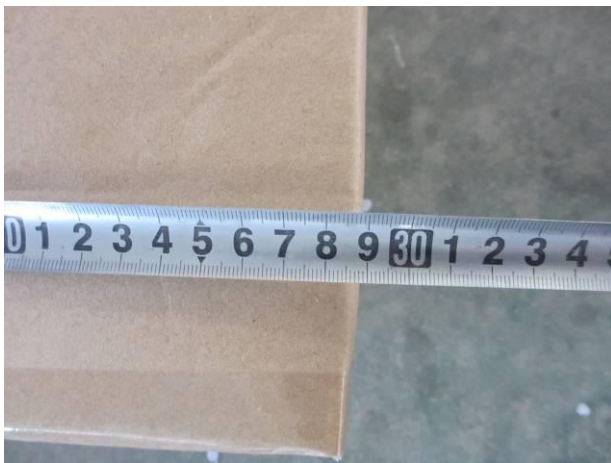

45. Master carton size check



46. Master carton size check



47. Master carton size check



48. Polybag size check



49. Polybag size check



50. Label size check



51. Label size check



52. Label size check



53. Product size check



54. Product size check



55. Product size check



56. Product size check



57. Washing label size check



58. GSM check



59. GSM check



60. Product weight check



61. Product weight check



62. Pull test by hands



63. Pull test by hands



64. Corner angle test



65. Corner angle test



66. Corner angle test



67. Corner angle test



68. Smell test



69. Rub test



70. Rub test



71. Inspection sample



72. Inspection sample



73. Carton drop test



Nil

74. Carton drop test



75. Untrimmed thread end



76. Untrimmed thread end



77. Untrimmed thread end



78. Untrimmed thread end



79. Untrimmed thread end

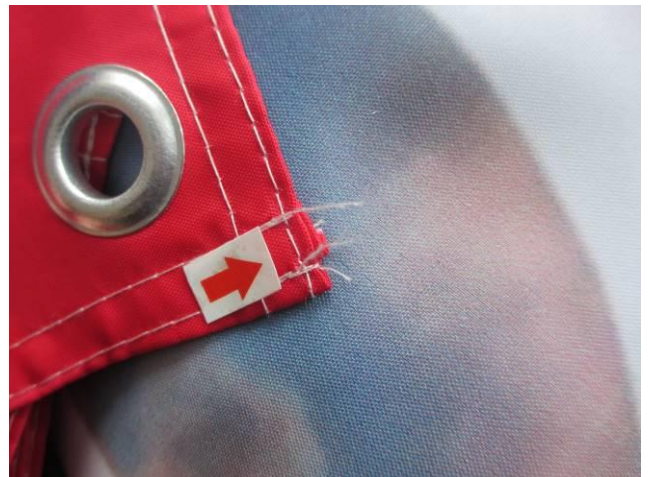

80. Untrimmed thread end



81. Untrimmed thread end



82. Untrimmed thread end



83. Untrimmed thread end



84. Untrimmed thread end



85. Poor sewing



86. Poor sewing



87. Poor sewing

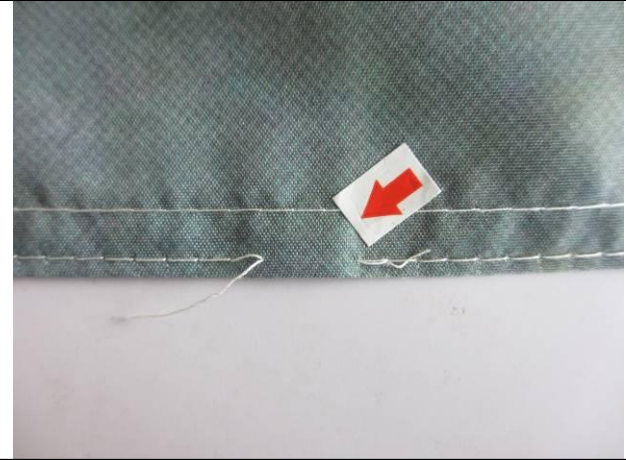

88. Drawing

	<p>N/A</p>
<p>89. Disconnection</p>	<p>90.</p>

[X] Combine items sampling inspection

"Per the Client's request, PinJi has performed this inspection by using the combine items sampling method. The Client understands that under this inspection method the statistical techniques that would otherwise be the most appropriate for this particular inspection as under the applicable single item sampling method will be substantially compromised, hence the chance of failing to identify quality and other problems in the inspected goods is greater than that when using the single item sampling method. In view of that, the Client and PinJi hereby expressly agree that PinJi shall be exempted from all and any liability caused by or arising from using the combine items sampling method including liabilities to any party for any decision or reliance concerning the acceptance, payment authorization or shipment of the inspected goods and the Client will hold PinJi harmless against any loss and damages as a result of so doing."

The above reflects our findings at time and place of inspection. This report does not relieve



sellers/suppliers from their contractual obligations regarding quantity and/or quality of this delivery.

This report is issued without prejudice to liability and the information contained herein is to the best of our knowledge and belief, true and correct. This document shall not be reproduced either in full or in part except with written approved by the Authorized Representative of PinJi.

*****THE*****END*****
